

mlo187\_dry\_conc

Sample Name **mlo187\_dry\_conc**  
Date collected **2017-10-04**

Pulse sequence **CARBON**  
Solvent **dms**

Temperature **25**  
Spectrometer **chpc-nmr500a-vnmrs500**

Study owner **mlo22**  
Operator **mlo22**

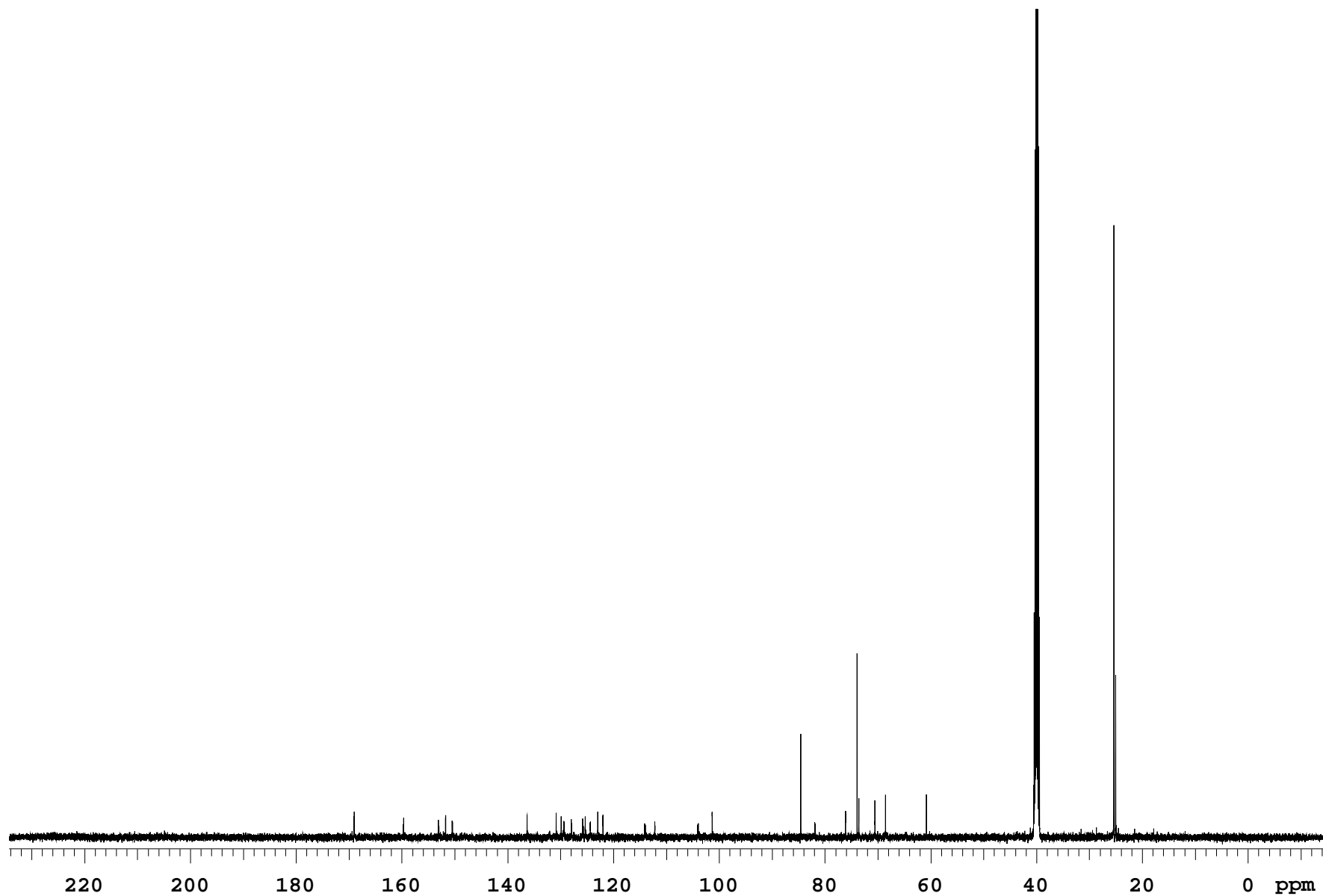

## mlo187\_dry\_conc

Sample Name **mlo187\_dry\_conc**  
Date collected **2017-10-04**

Pulse sequence **CARBON**  
Solvent **dms**

Temperature **25**  
Spectrometer **chpc-nmr500a-vnmrs500**

Study owner **mlo22**  
Operator **mlo22**

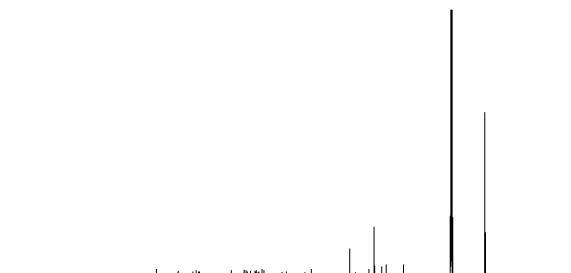

## SAMPLE

date **Oct 4 2017**  
solvent **dms**  
file **/home/bath/vnmrsys**  
**/data/mlo22/mlo187\_dry\_c**  
**onc\_20171003\_01/CARBON\_0**  
**1.fid**

wet

n

## SPECIAL

temp **25.0**  
gain **30**  
spin **20**  
hst **0.008**  
pw90 **9.500**  
alfa **10.000**

## ACQUISITION

sw **31250.0**  
at **1.049**  
np **65536**  
fb **17000**  
bs **64**  
d1 **1.000**  
nt **2000**  
ct **2000**

## FLAGS

il **n**  
in **n**  
dp **y**  
hs **nn**

## PROCESSING

lb **0.50**  
fn **not used**

## TRANSMITTER

tn **C13**  
sfrq **125.754**  
tof **1914.7**  
tpwr **58**  
pw **4.750**

## DISPLAY

sp **-1792.6**  
wp **31249.0**  
rfi **1793.6**  
rfp **0**  
rp **-59.1**  
lp **0**

## DECOUPLER

dn **H1**  
dof **0**  
dm **yyy**  
decwave **w**  
dpwr **40**  
dmf **11696**

## PLOT

wc **234**  
sc **8**  
vs **144116**  
th **5**

## PRESATURATION

satmode **n**

ai cdc ph

Plotname: **CARBON\_01\_plot01**Data file **/home/bath/vnmrsys/data/mlo22/mlo187\_dry\_conc\_20171003\_01/CARBON\_01.fid**Plot date **2017-10-04**